



Anatomage
TABLE

Users Group Meeting 2019

July 25–26, 2019
San Jose, California

About Table UGM 2019

The Anatomage Table Users Group Meeting aims to enable users to explore and maximize the values of the Anatomage Table, while establishing a networking platform to promote the next generation of virtualization technology.

Attendees will have the chance to attend both classroom-style lectures and collaborative sessions. Keynote speakers – including Dr. Robert S. Bowen and Dr. Jeff Kingsbury - will offer valuable insight and expertise on many advantages of our technological solutions. The Table users will have the opportunity to attend interactive workshops, as well as exchanging tips and tricks with the community.

At The Anatomage Table Users Group Meeting, guests are encouraged to meet with like-minded individuals, share teaching methodologies, and connect with industry experts from all over the world. Specifically the attendees will be able to:

- Receive Personal Training
- Attend Lectures led by Experts in their Field
- Gain Perspective with the Table Community at Large
- Participate in Workshops led by Community Experts

Registration

Regular registration fees are \$595 per attendee. To register, please fill out and send back the included Registration Form. For multiple attendees, please complete and return separate registration forms for each attendee.

To book your room at Hayes Mansion, please visit online www.hayesmansion.com. After selecting your reservation dates, please click on “**Advanced Search**”. In the “Enter Code” box, please put the code “**SoC**” to receive a discounted rate.



Travel Details

Anatomage recommends flying into the Mineta San Jose International Airport (SJC) which results in a 20 minute drive to the Hayes Mansion. For attendees arriving at a different airport or with additional travel requirements, please contact your Anatomage representative for any necessary travel details and recommendations.

Hayes Mansion
200 Edenvale Ave
San Jose, CA 95136
+1 408-226-3200

San Jose Intl Airport
1701 Airport Blvd
San Jose, CA 95110
+1 408-392-3600



Guest Speakers

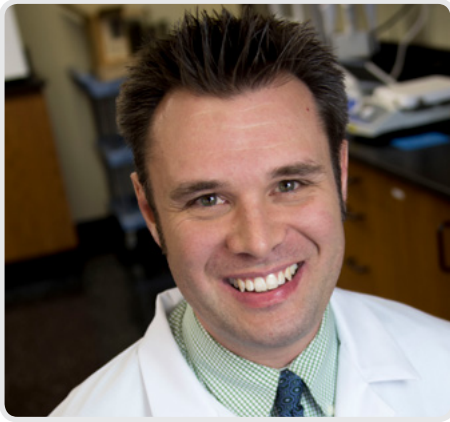

Dr. Robert S. Bowen

Dr. Robert (Bob) S. Bowen is an Associate Professor of Physiology and Dean of the Pilgram Marpeck School of STEM at Truett McConnell University in Cleveland, GA. He has been involved in numerous curriculum and financial development projects aimed to enhance the educational experience for students in the Marpeck School's biology, health science, and exercise sciences programs. In order to craft a cutting-edge anatomy learning lab, it became abundantly clear that the Anatomage Table needed to be the centerpiece.



Andrew Cannon, PT, SCS, MHS, CSCS

Andrew is a Clinical Associate Professor in the School of Health Sciences and team physical therapist in the Department of Athletics at Merrimack College. He was responsible for the integration of the Anatomage Table into the freshman Anatomy and Physiology 1 curriculum, currently across 10 class sections. He also utilizes the Table in a junior level biomechanics course and within the Masters of Athletic Training curriculum courses Functional Clinical Anatomy and Clinical Diagnosis II.



Dr. Jeff Kingsbury

Dr. Jeff Kingsbury is a senior lecturer in the College of Integrative Sciences & Arts at ASU's Downtown Phoenix campus. He teaches BIO 160, BIO 181, BIO 201, BIO 202, BIO 475, BIO 494, and MED 300 at the Downtown Phoenix campus. In addition to teaching, and serving as Director of the STEM Study Abroad teaching experience in Costa Rica, he works with other faculty to help develop approaches to education that integrate technology in science education, with the goal of improving the student experience, and enhance the success of each student.



Dr. Min Suk Chung, MD, PhD

Dr. Min Suk Chung is a professor working at the Department of Anatomy in Ajou University School of Medicine from South Korea. Since 2000, he has produced the sectioned images of cadavers, which are then provided as the raw data of the Anatomage Table. At UGM 2019, Dr. Chung will share the hidden stories behind the Anatomage Table, as well as suggesting ideas to leverage it.

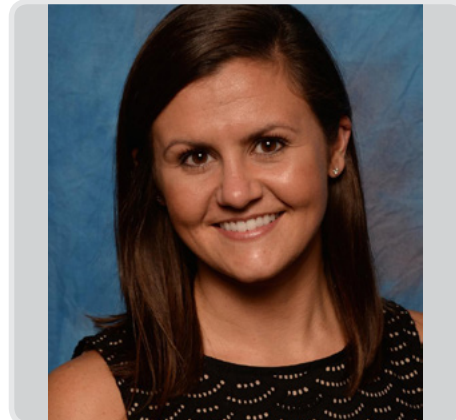

Dr. Mikaela Drake, PhD

Mikaela Drake, PhD, is an Assistant Professor in Butler University's College of Pharmacy & Health Sciences. She teaches the Human Anatomy & Physiology series to undergraduate students and spearheaded the university's efforts in purchasing their Anatomage Table. Since the Table's arrival on campus in late Fall 2017, she has full integrated the technology into her lab curriculum and thus elevated the way A&P is being taught at Butler.



Anatome

Anatome
303 Almaden Blvd, Suite 700
San Jose, CA 95110

Tel 408-885-1474 | Fax 408-295-9786
www.anatome.com